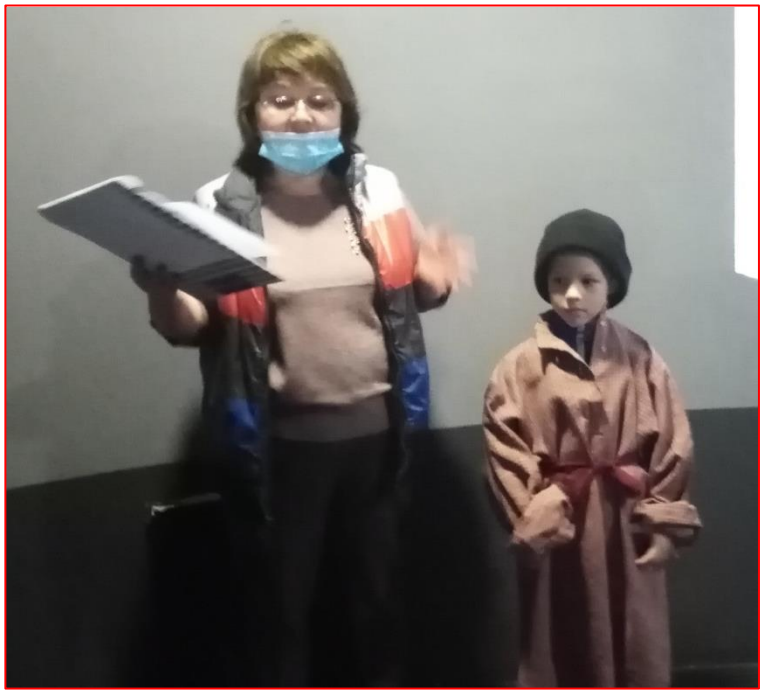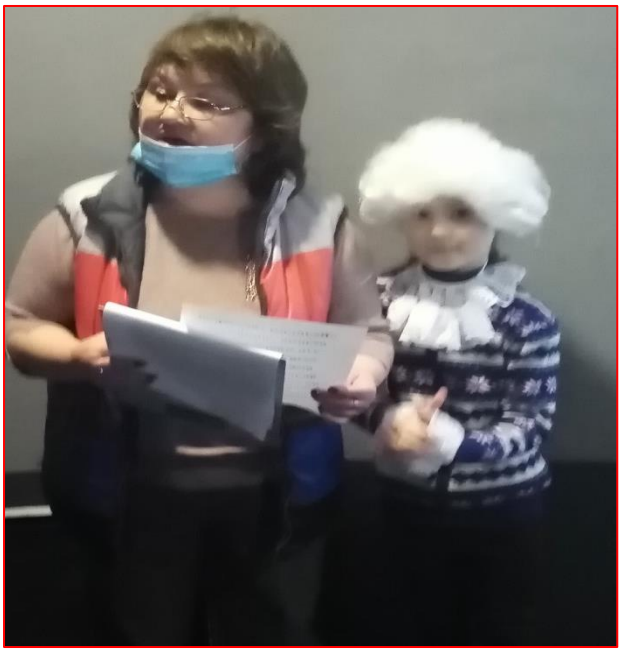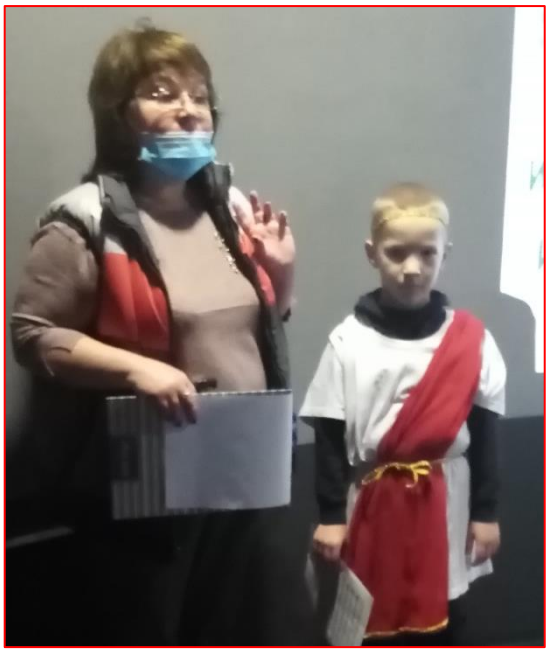История транспорта. Сквозь время – в будущее.